Exercie-2
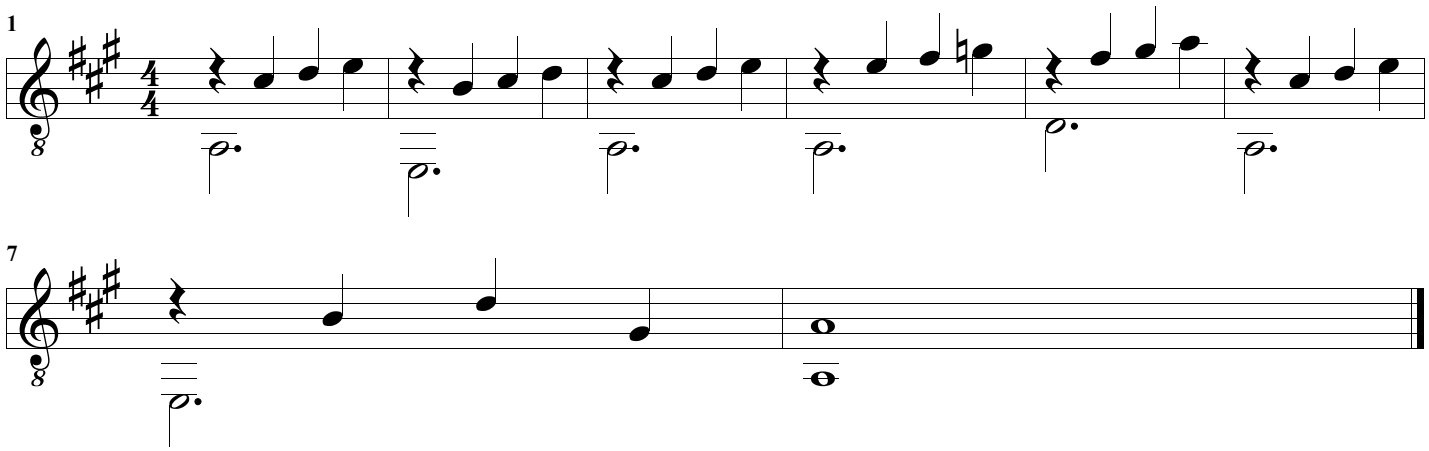
BONVIN Luis